

Hire Areas

The following areas are a guide as to where we allow equipment to head whilst on hire. The area set will depend on the following factors:

- Type of equipment
- Weather
- Sea State & tidal conditions
- Hirers ability/experience
- Length of hire period
- Operational restrictions of centre or harbours.

The area set on the day of your hire is set purely for your safety, and what is a realistic area to cover in the time you have allocated. We are not being restrictive for any reason other than safety.

Please discuss with our centre staff where you wish to head so we can advise to help you get the best experience from your hire.

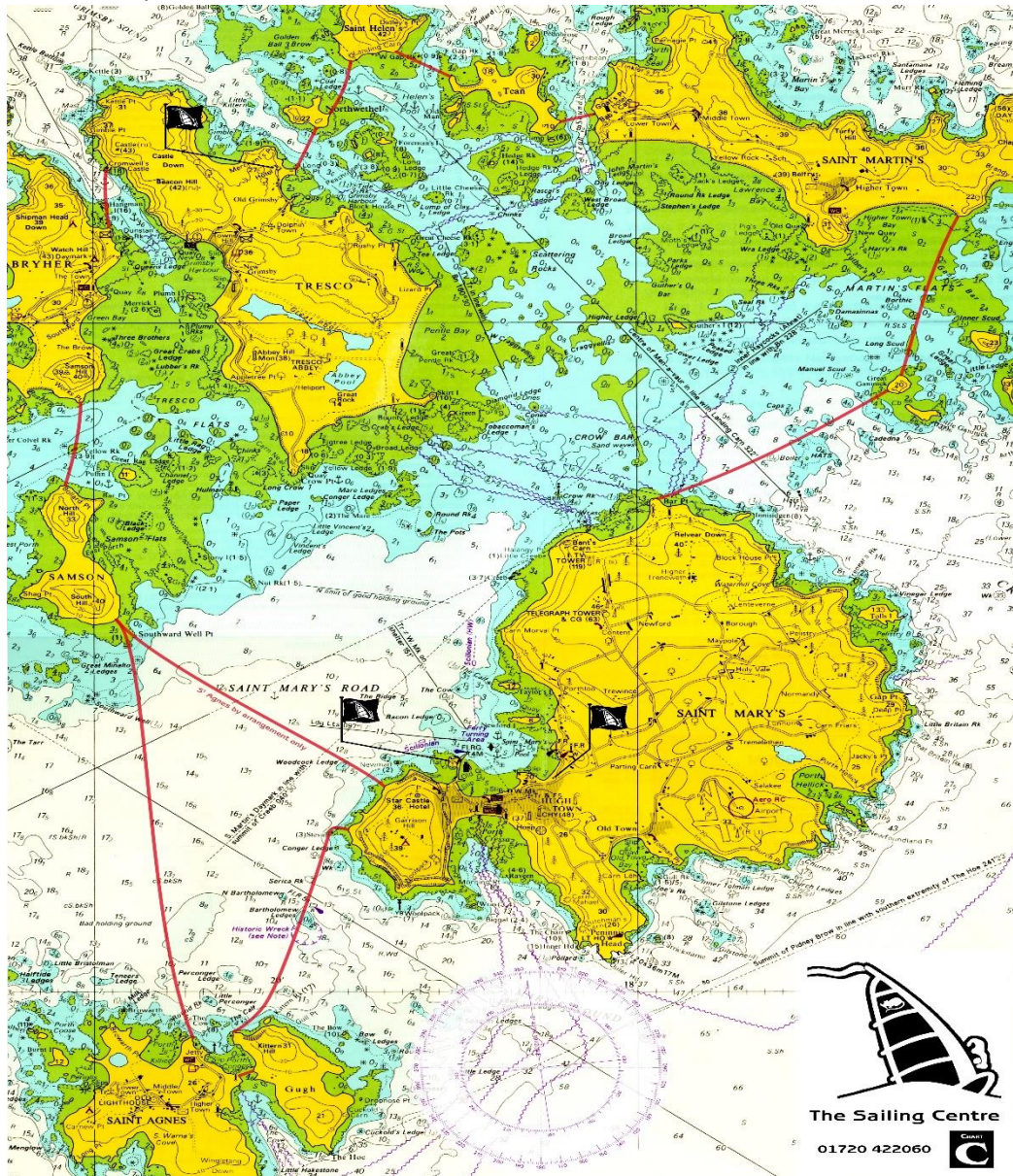

St. Agnes is strictly by arrangement and agreement with centre on the day.
Around St. Mary's is not permitted.

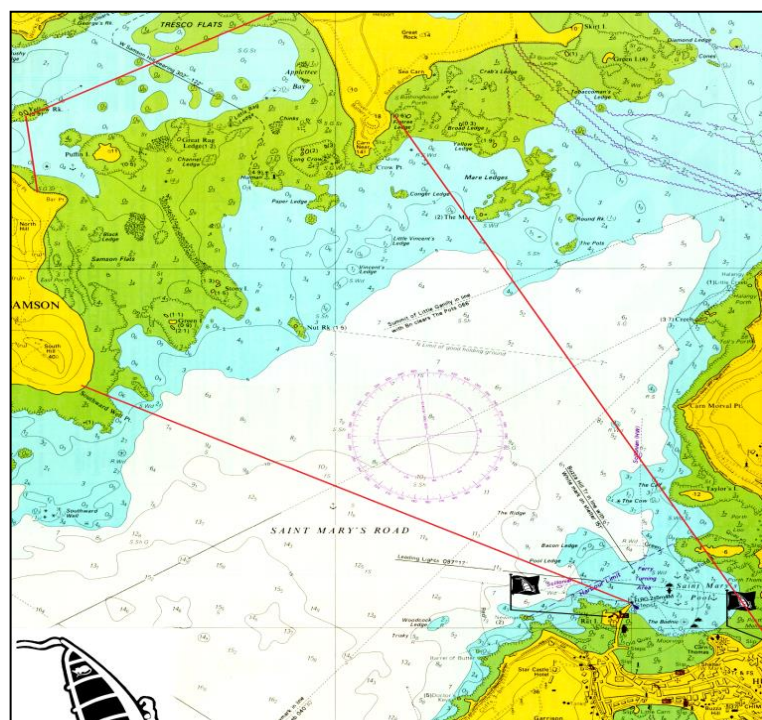
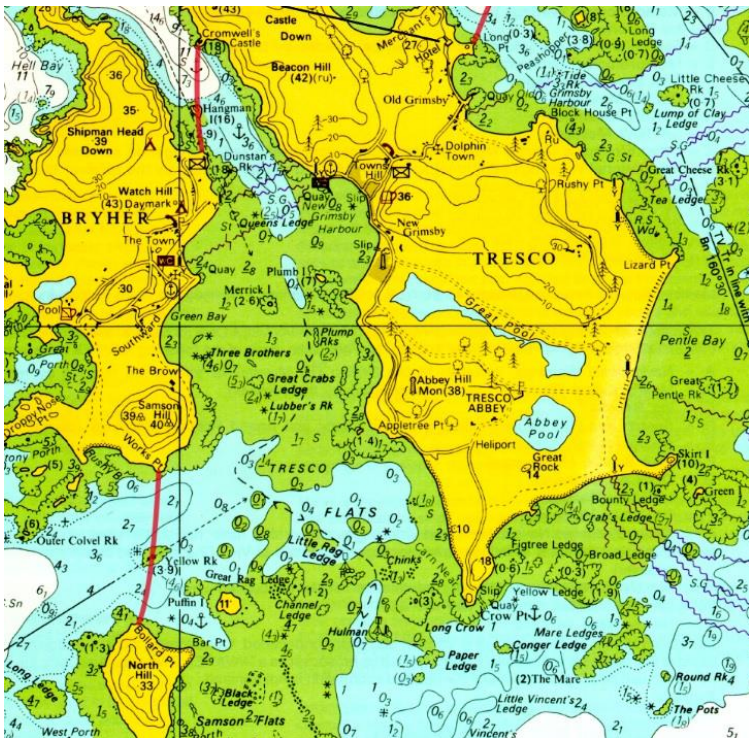
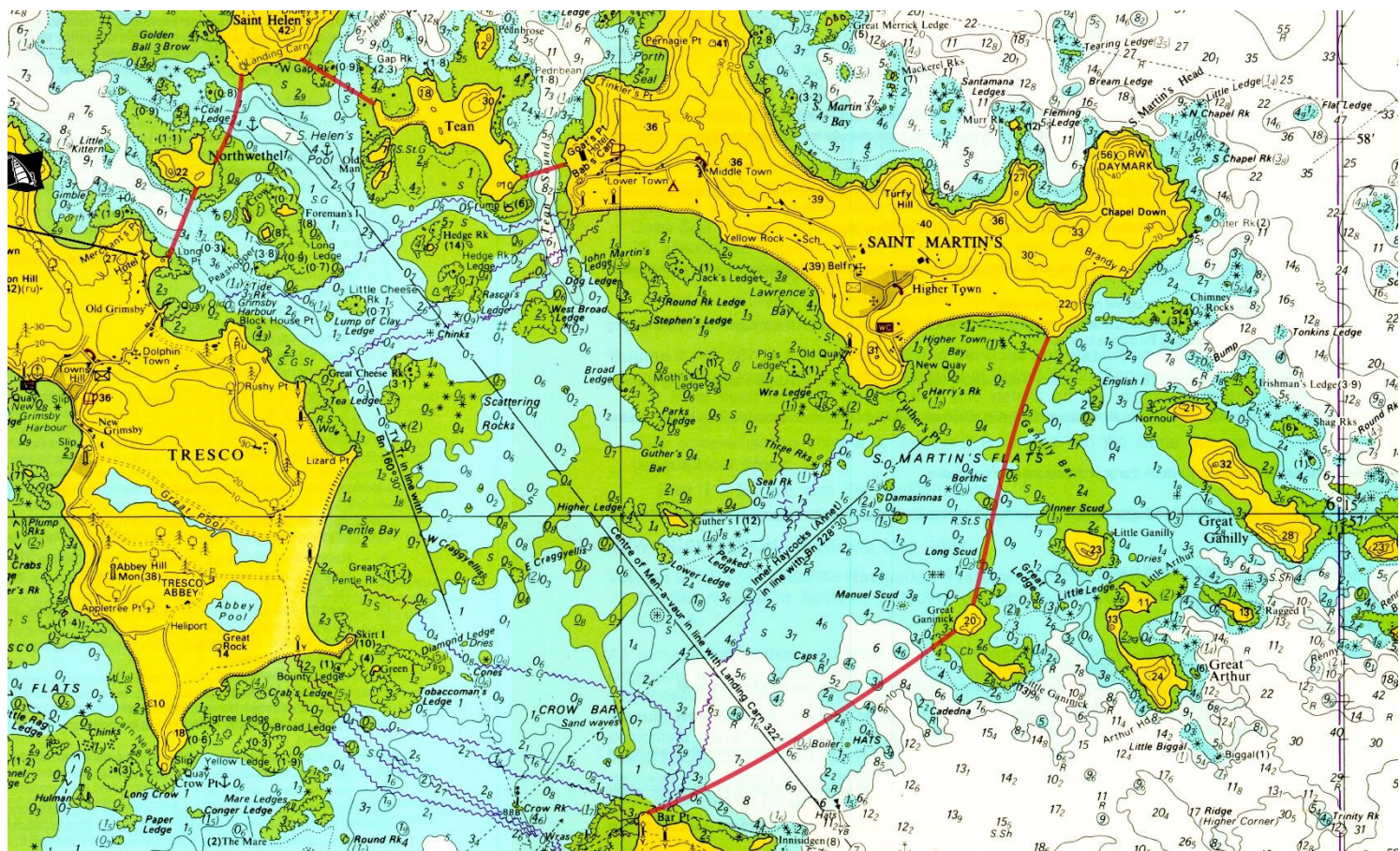

North of Tresco, West of Bryher & Samson, North/East of St. Helens, Tean & St.Martins is **not permitted**.